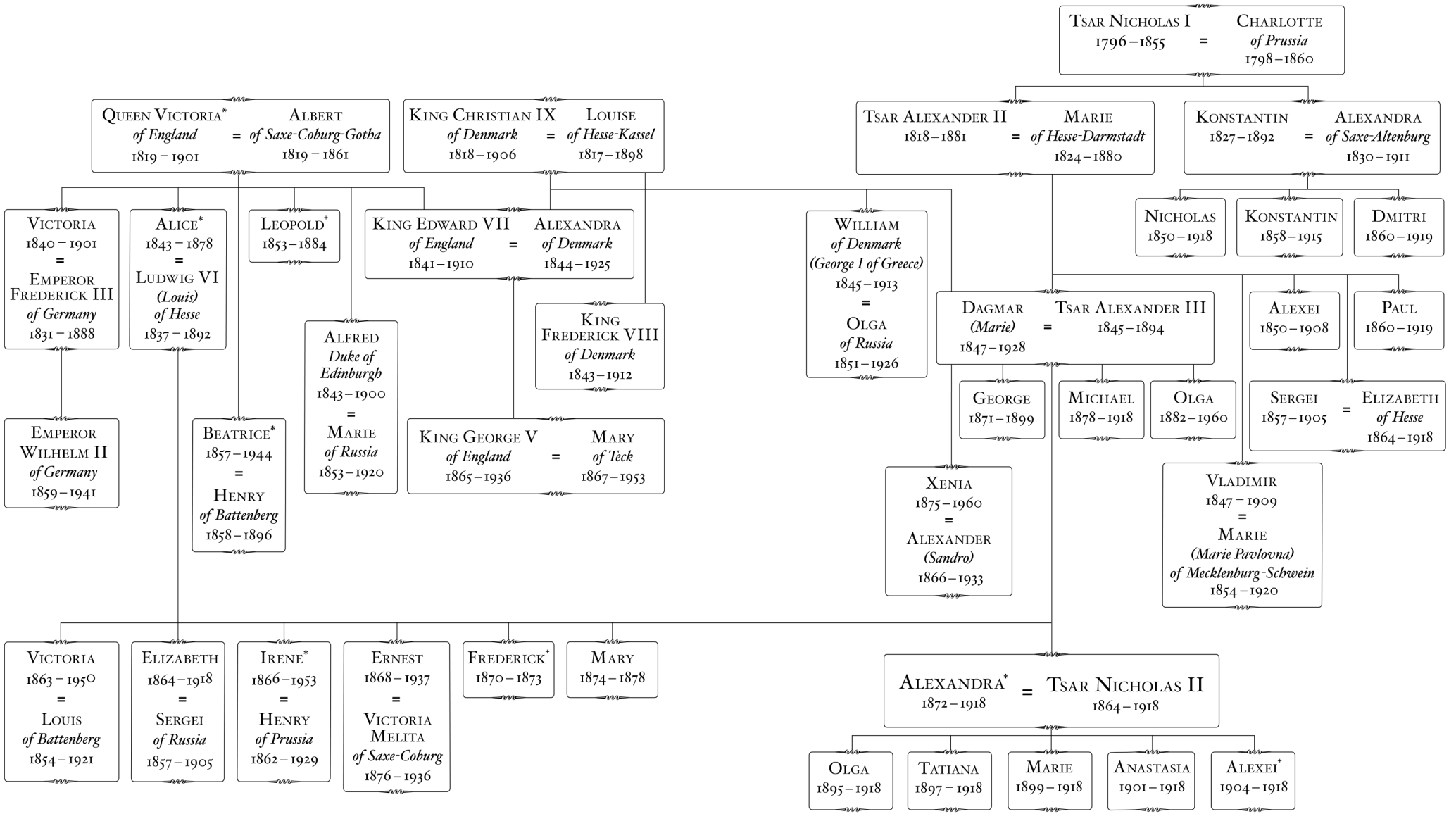

*Hemophilia carrier
+Hemophiliac

Note: Not all the royals are included on this family tree. Nicholas's and Alexandra's vast and tangled family relationships go back for centuries, making it difficult to include everyone who was or is related to them. For this reason, family members with less direct ties to the last tsar and his wife were reluctantly pruned from its branches.